

PowerConnect SP8 Uninstall Procedure

Stop PowerConnect Batch Jobs

Transaction /n/BNWVS/MAIN

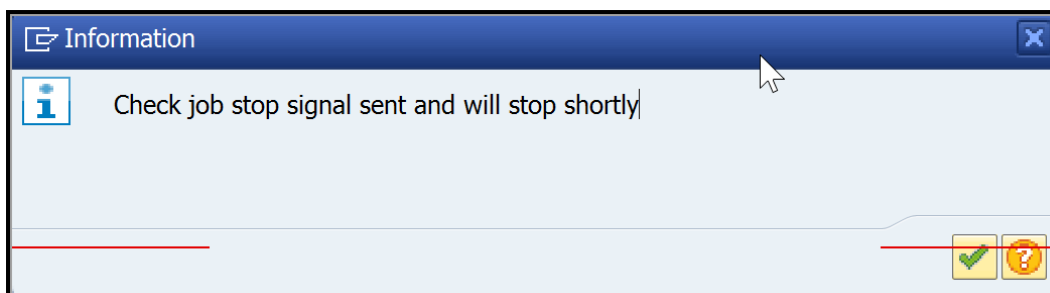
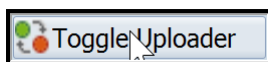
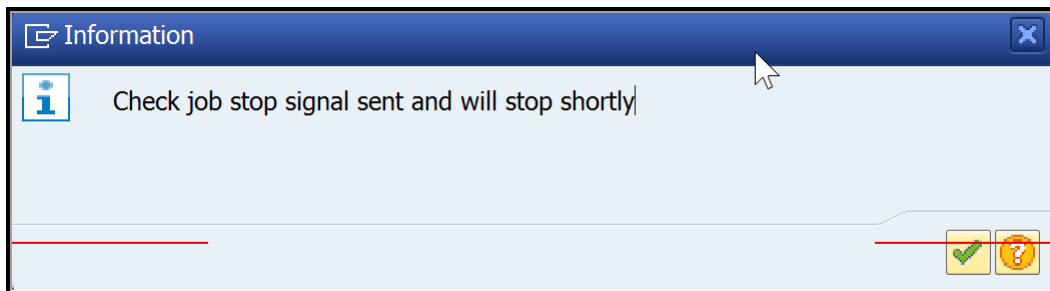
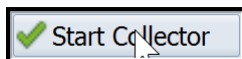
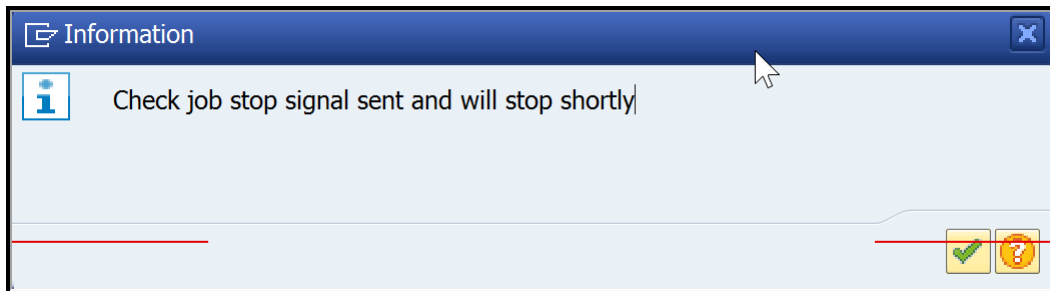
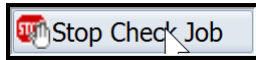

Confirm all jobs are stopped.

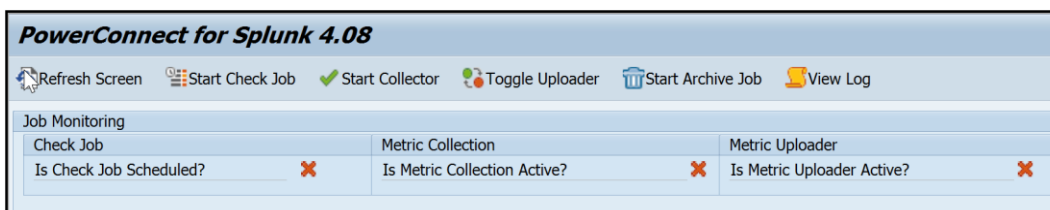

Release all transports associated with PowerConnect

Release all transports created when installing PowerConnect

Delete Roles

Z_BNWVS_BATCHUSER

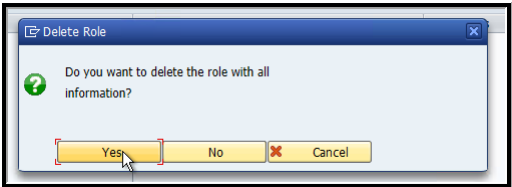
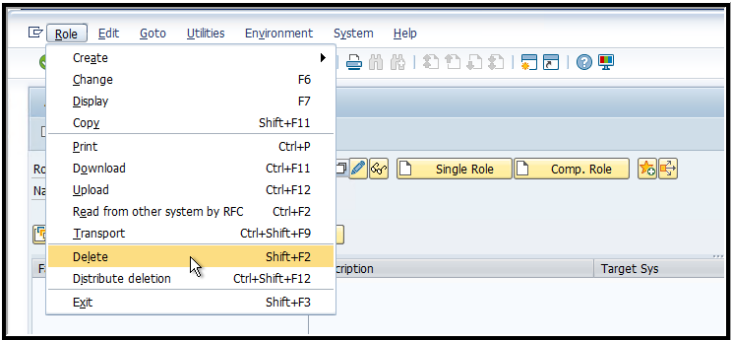
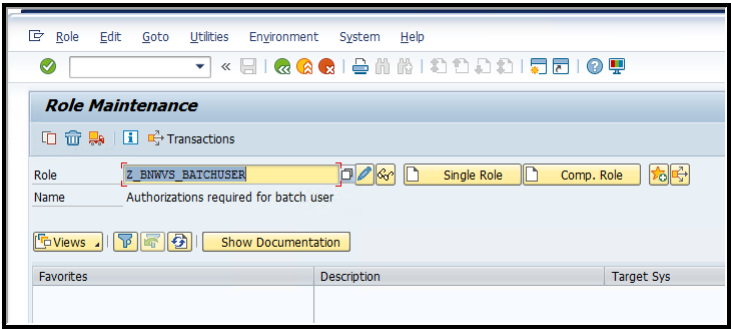

Z_BNWVS_ADMIN_CHANGE

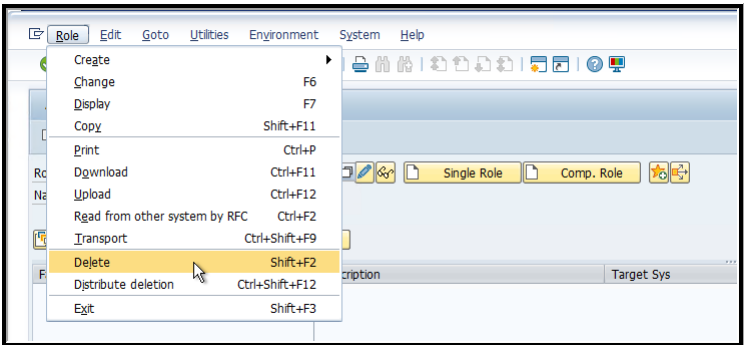
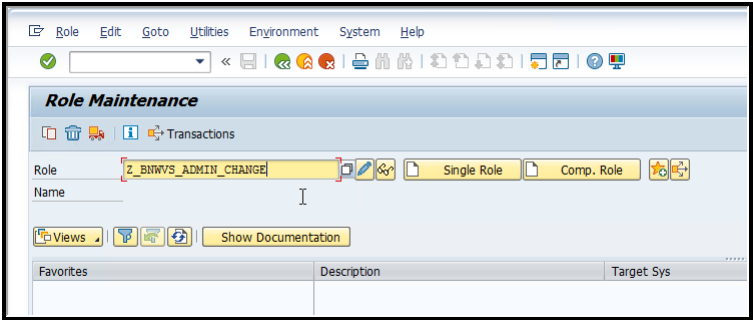

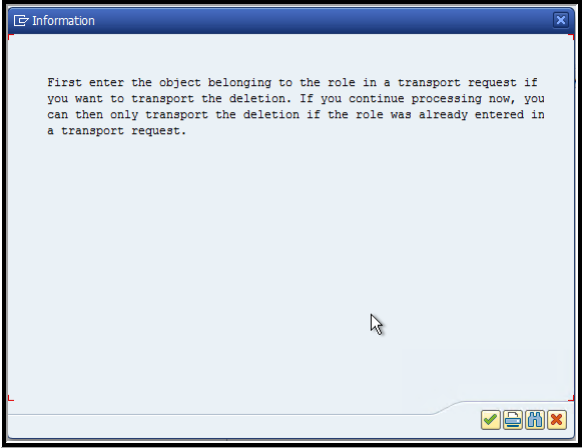
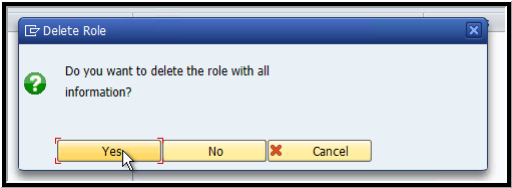

Z_BNWVS_ADMIN_DISPLAY (If exists)

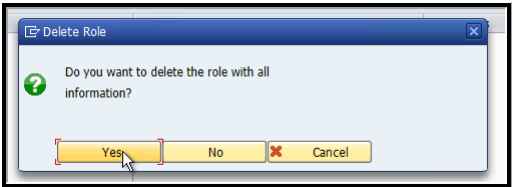
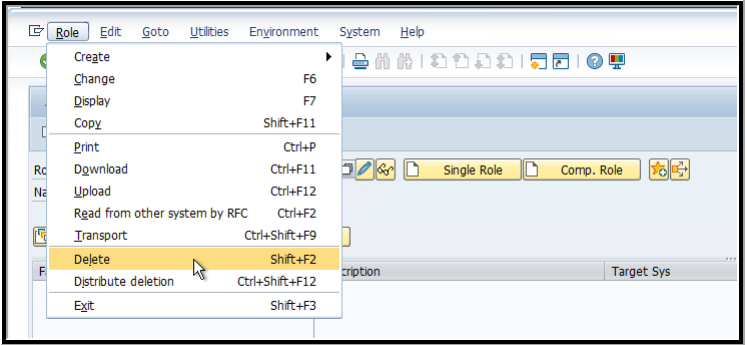
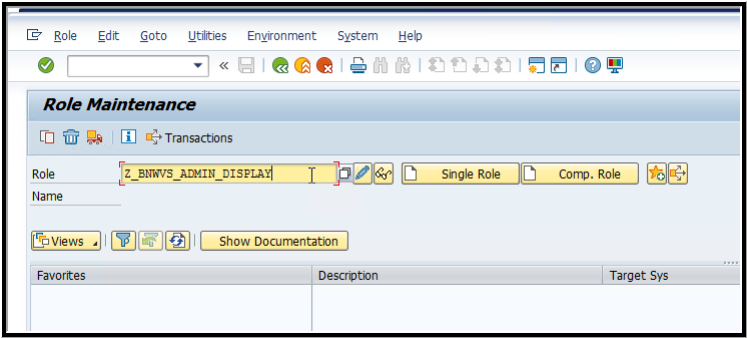

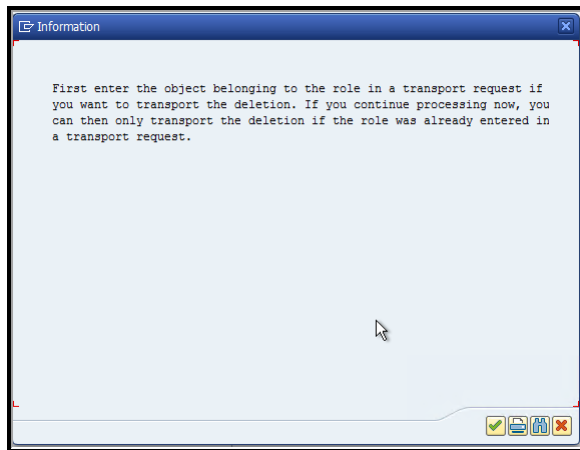

Remove Authorisation Objects

M74K900002	PEPPERED	PowerConnect - Create Auth. Objects
M74K900004	PEPPERED	PowerConnect - Delete Auth. Objects

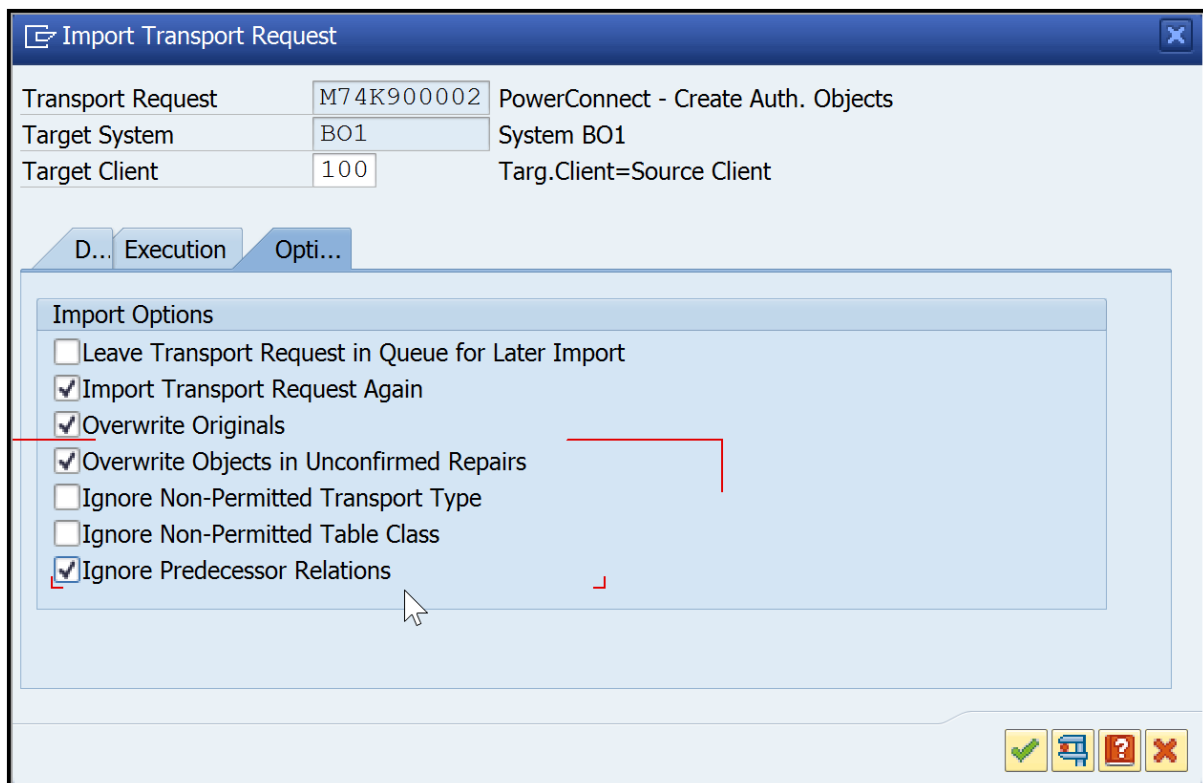
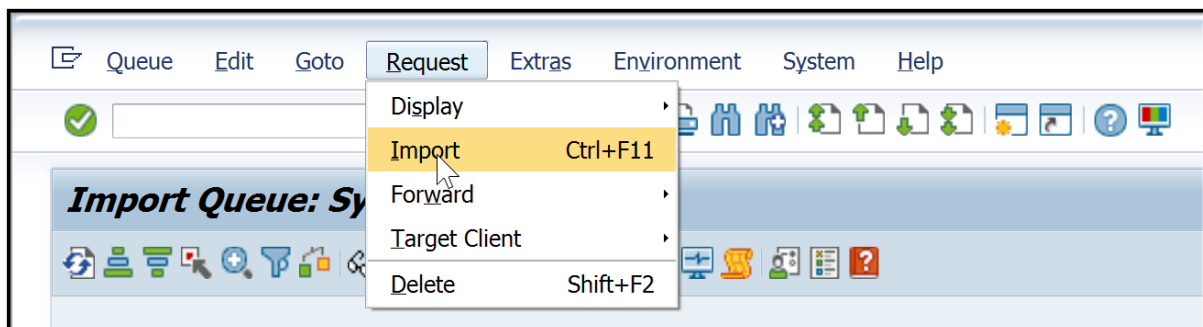

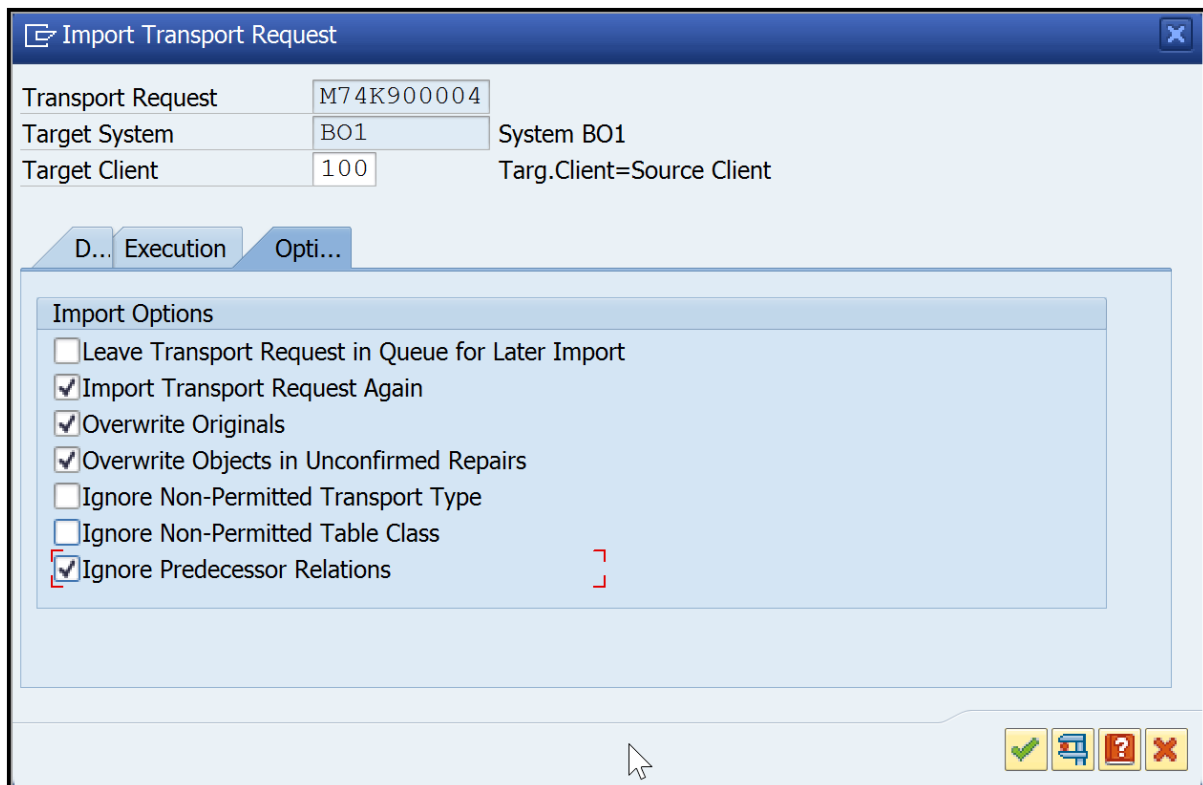
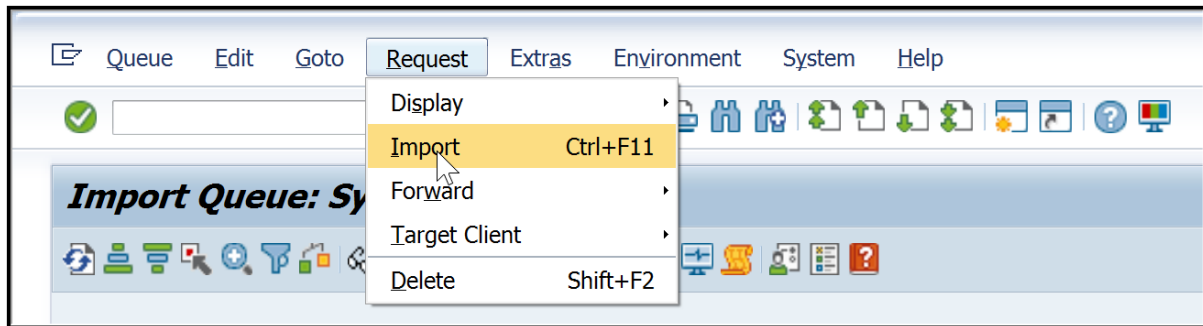

Remove BC Set Association

M74K900008 PEPPERED PowerConnect - Delete BC Set

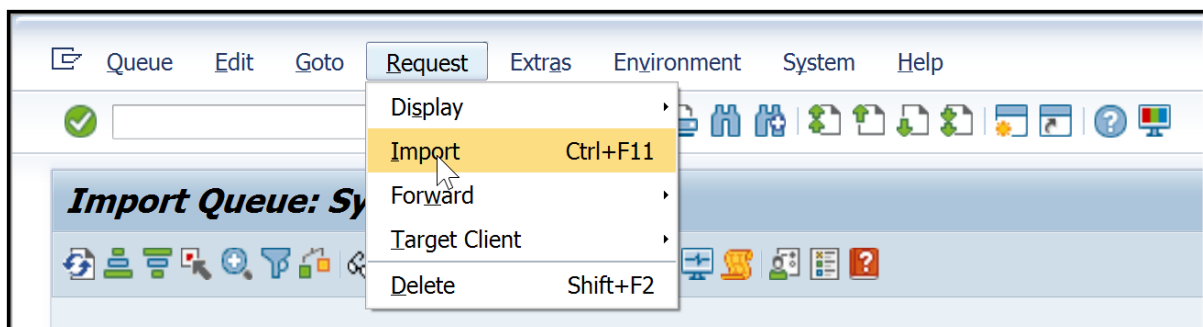

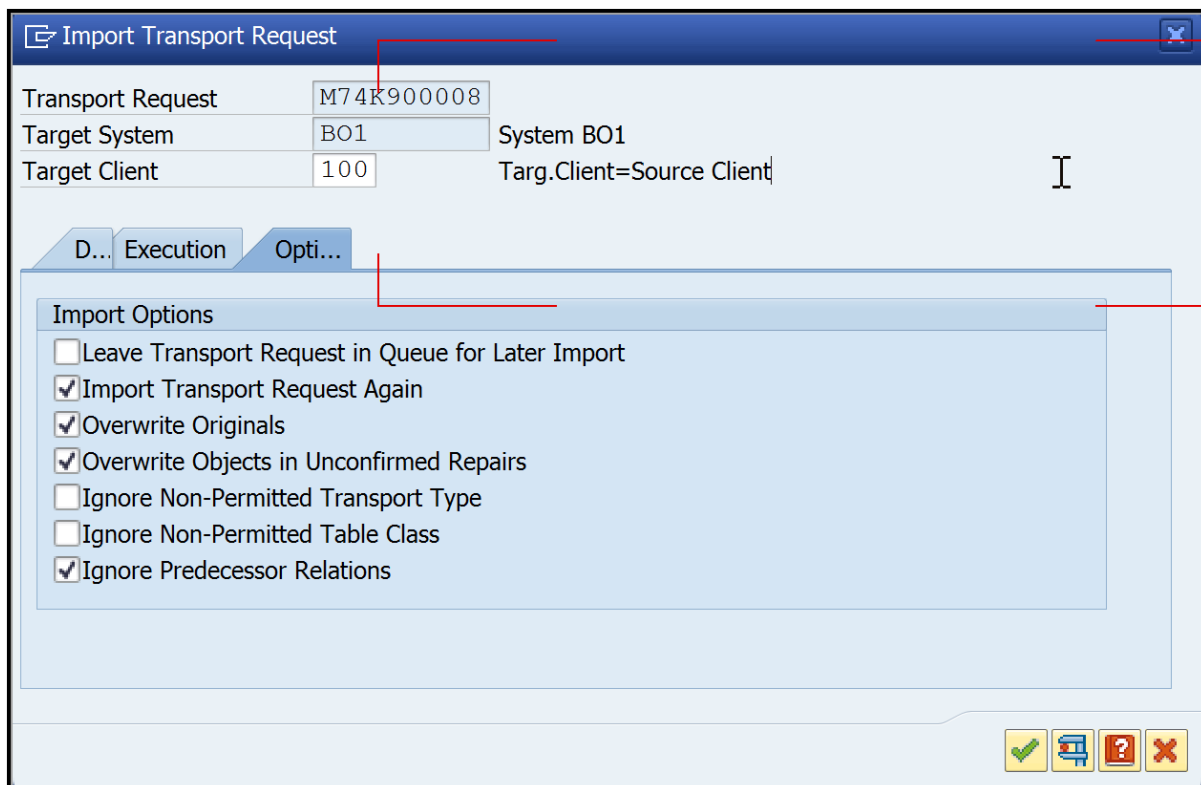

Upload Uninstall File

Transaction SAINT → Installation Package → Load packages → From Front End

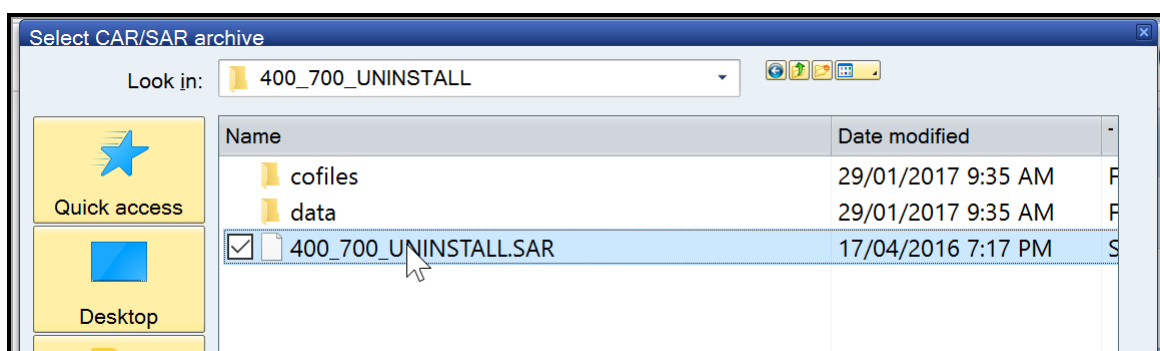
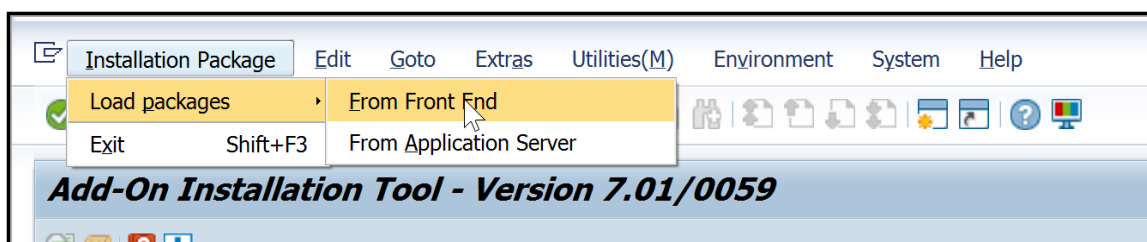

Uninstall Process

Transaction SAINT → Deinstallable Components (Tab) → Select PowerConnect Component

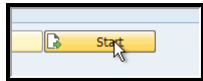
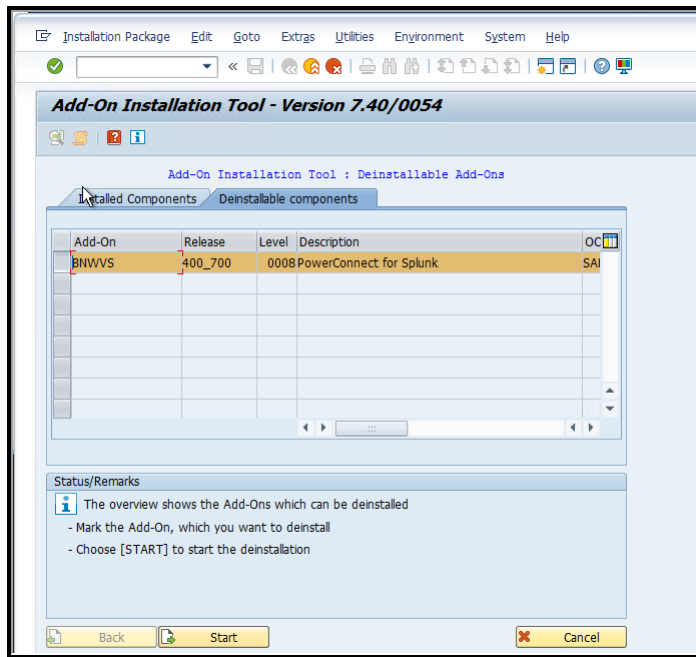

Depending on version of SAP one of the two possible screens will appears:

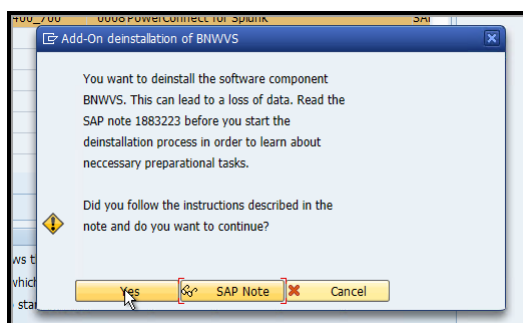
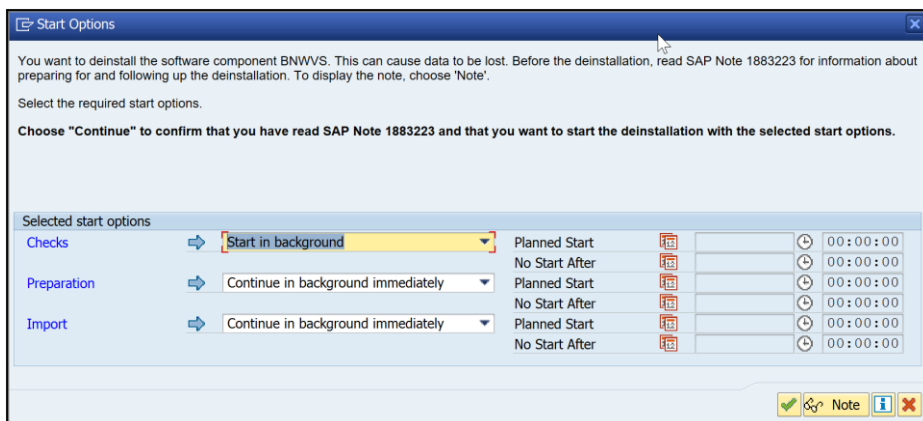

Refresh Screen

Add-On Installation Tool - Version 7.01/0059

Deinstallation of Add-On BNWVS rel.400_700 : Imported queue

Deinstallation qu... Software Components

Imported deinstallation queue

OCS Package	Package type	Software Component	Release	Short description
SAPK470BO1INBNWVS	Component deletion	BNWVS	400_700	Local Deletion Pa

Status/Remarks

The Add-On BNWVS rel.400_700 was successfully deinstalled

- Choose [LOGS] to display the import logs
- Choose [FINISH] to finish the deinstallation

Back Finish Logs Screen 2 / 2 Cancel

Finish

Add-On Installation Tool - Version 7.01/0059

Deinstallation of Add-On BNWVS rel.400_700 : Import of the queue

Deinstallation queue

OCS Package	Package type	Software Component	Release	Short description of
SAPK470BO1INBNWVS	Component deletion	BNWVS	400_700	Local Deletion Packa

Status/Remarks

You can only use the display mode

Reason: User PEPPERED is currently processing an OCS queue

The deinstallation of the Add-On is currently in phase CHECK_USAGE

- Choose [LOGS] to display the import logs

Back Continue Logs Screen 1 / 2 Cancel

Confirmation

Transaction /n/BNWVS/MAIN

☒ Transaction /BNWVS/MAIN does not exist

Transaction SCPR20 → Search for /BNWVS/*

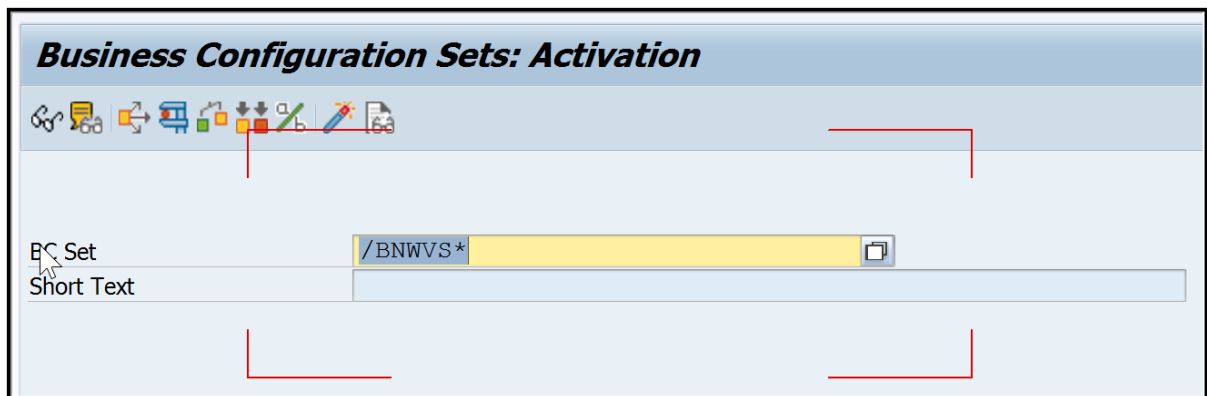

Business Configuration Sets: Activation

BC Set: /BNWVS*
Short Text:

SE16 → Search for /BNWVS/*

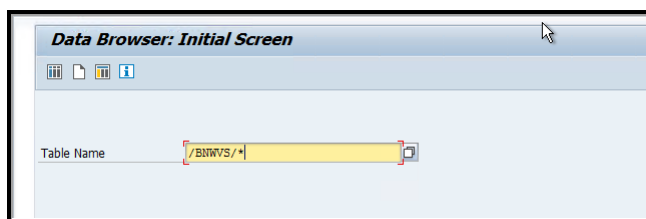

Data Browser: Initial Screen

Table Name: /BNWVS/*

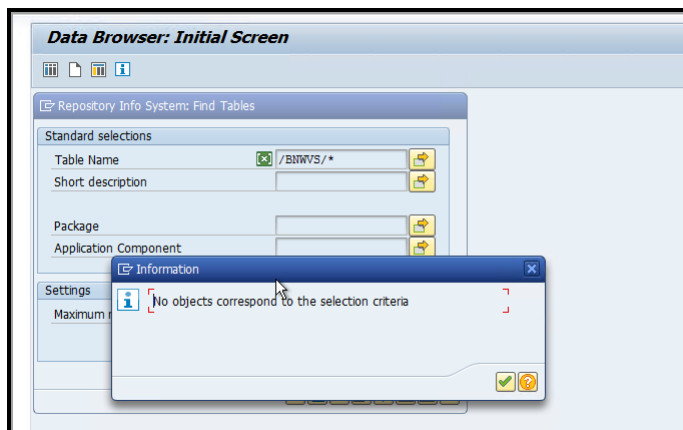

Data Browser: Initial Screen

Repository Info System: Find Tables

Standard selections:

- Table Name: /BNWVS/*
- Short description:
- Package:
- Application Component:

Settings:

- Maximum:

Information: No objects correspond to the selection criteria

Transaction SE38 → Search for /BNWVS/*

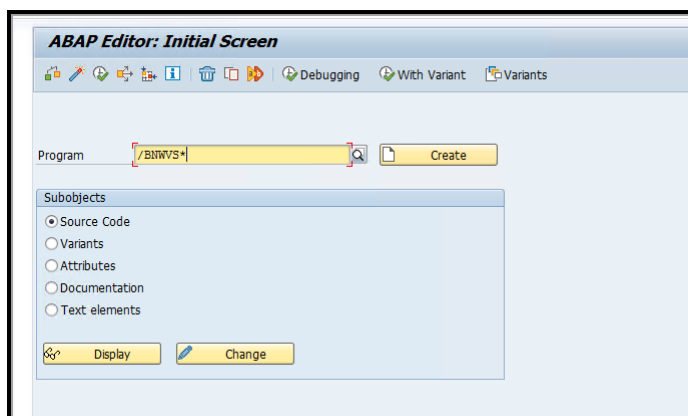

ABAP Editor: Initial Screen

Program: /BNWVS* Create

Subobjects:

- ☒ Source Code
- ☐ Variants
- ☐ Attributes
- ☐ Documentation
- ☐ Text elements

Display Change

