

KB0734- Setting up the table reader

The standard table reader can be used to read from a table with specific criteria and specific fields sent to Splunk.

Open the **Administrator** -> **Metric Filter** -> **SM37 job filter**

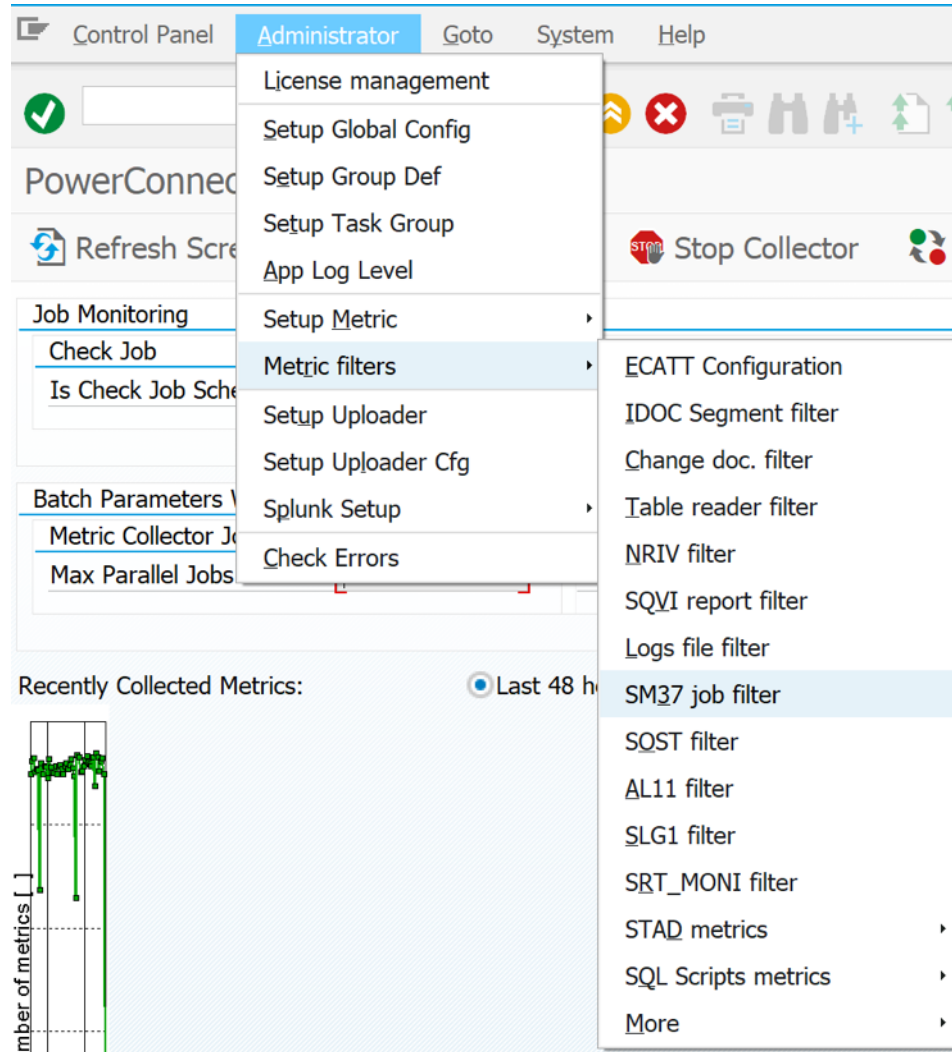

Add in a jobname (wildcards are supported, '*' means all jobs) and check either

- IsFinished - All finished jobs that match the JobName filter have their logs sent to Splunk
- IsCanceled - All cancelled jobs that match the Jobname filter have their logs sent to Splunk

Table View Edit Goto Selection Utilities(M) System Help

☑ [Dropdown] ⏪ 📄 ⏩ ⬅️ ➡️ ❌ 🖨️ 🏠 🚰 🚰+ 🔄 🔄 🔄 🔄 ⭐ 🔍 ? ⚙️

New Entries: Overview of Added Entries

🔍 📄 📄 📄 📄

SM37 Job filter

Job name	IsFinished	IsCanceled
Z*	<input checked="" type="checkbox"/>	<input checked="" type="checkbox"/>
	<input type="checkbox"/>	<input type="checkbox"/>
	<input type="checkbox"/>	<input type="checkbox"/>