

The AL11 Filter allows you to collect the names and/or count the contents of the specified files.

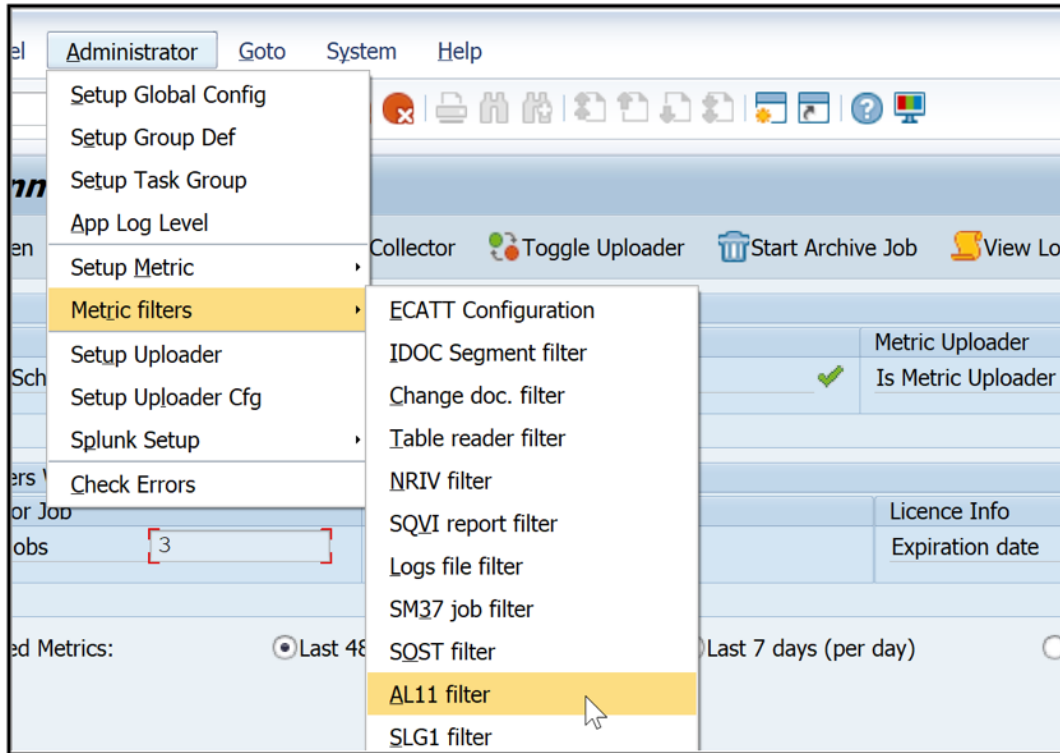

AL11 folders maintenance

Directory Parameter	Context Path	Collect names	Collect count
DIR_ATRA	C:\usr\sap\BO1\DVEBMGS00\data	<input type="checkbox"/>	<input type="checkbox"/>
DIR_BINARY	C:\usr\sap\BO1\DVEBMGS00\exe	<input type="checkbox"/>	<input type="checkbox"/>
DIR_CCMS	C:\usr\sap\CCMS	<input type="checkbox"/>	<input type="checkbox"/>
DIR_CT_LOGGING	C:\usr\sap\BO1\SYS\global	<input type="checkbox"/>	<input type="checkbox"/>
DIR_CT_RUN	C:\usr\sap\BO1\SYS\exe\uc\NTAMD64	<input type="checkbox"/>	<input type="checkbox"/>
DIR_DATA	C:\usr\sap\BO1\DVEBMGS00\data	<input type="checkbox"/>	<input type="checkbox"/>
DIR_DBMS	C:\usr\sap\BO1\SYS\SAPDB	<input type="checkbox"/>	<input type="checkbox"/>
DIR_EXE_ROOT	C:\usr\sap\BO1\SYS\exe	<input type="checkbox"/>	<input type="checkbox"/>
DIR_EXECUTABLE	C:\usr\sap\BO1\DVEBMGS00\exe	<input type="checkbox"/>	<input type="checkbox"/>
DIR_GEN	C:\usr\sap\BO1\SYS\gen\dbg	<input type="checkbox"/>	<input type="checkbox"/>
DIR_GEN_ROOT	C:\usr\sap\BO1\SYS\gen	<input type="checkbox"/>	<input type="checkbox"/>
DIR_GLOBAL	C:\usr\sap\BO1\SYS\global	<input type="checkbox"/>	<input type="checkbox"/>
DIR_GRAPH_EXE	C:\usr\sap\BO1\DVEBMGS00\exe	<input type="checkbox"/>	<input type="checkbox"/>
DIR_GRAPH_LIB	C:\usr\sap\BO1\DVEBMGS00\exe	<input type="checkbox"/>	<input type="checkbox"/>
DIR_HOME	C:\usr\sap\BO1\DVEBMGS00\work	<input type="checkbox"/>	<input type="checkbox"/>
DIR_INSTALL	C:\usr\sap\BO1\SYS	<input type="checkbox"/>	<input type="checkbox"/>
DIR_INSTANCE	C:\usr\sap\BO1\DVEBMGS00	<input type="checkbox"/>	<input type="checkbox"/>
DIR_LIBRARY	C:\usr\sap\BO1\DVEBMGS00\exe	<input type="checkbox"/>	<input type="checkbox"/>
DIR_LOGGING	C:\usr\sap\BO1\DVEBMGS00\log	<input type="checkbox"/>	<input type="checkbox"/>
DIR_MEMORY_INSPECTOR	C:\usr\sap\BO1\DVEBMGS00\data	<input type="checkbox"/>	<input type="checkbox"/>
DIR_PAGING	C:\usr\sap\BO1\DVEBMGS00\data	<input type="checkbox"/>	<input type="checkbox"/>
DIR_PERF	C:\usr\sap\PRFCLOG	<input type="checkbox"/>	<input type="checkbox"/>
DIR_PROFILE	C:\usr\sap\BO1\SYS\profile	<input type="checkbox"/>	<input type="checkbox"/>
DIR_PROTOKOLLS	C:\usr\sap\BO1\DVEBMGS00\log	<input type="checkbox"/>	<input type="checkbox"/>
DIR_PUT	C:\usr\sap\put	<input type="checkbox"/>	<input type="checkbox"/>
DIR_REORG	C:\usr\sap\BO1\DVEBMGS00\data	<input type="checkbox"/>	<input type="checkbox"/>
DIR_ROLL	C:\usr\sap\BO1\DVEBMGS00\data	<input type="checkbox"/>	<input type="checkbox"/>
DIR_RSYN	C:\usr\sap\BO1\DVEBMGS00\exe	<input type="checkbox"/>	<input type="checkbox"/>

Select the directories for which you want the metrics collected.

AL11 folders maintenance

Directory Parameter	Context Path	Collect names	Collect count
DIR_ATRA	C:\usr\sap\BO1\DVEBMGS00\data	<input type="checkbox"/>	<input checked="" type="checkbox"/>
DIR_BINARY	C:\usr\sap\BO1\DVEBMGS00\exe	<input checked="" type="checkbox"/>	<input checked="" type="checkbox"/>
DIR_CCMS	C:\usr\sap\CCMS	<input type="checkbox"/>	<input type="checkbox"/>
DIR_CT_LOGGING	C:\usr\sap\BO1\SYS\global	<input type="checkbox"/>	<input type="checkbox"/>
DIR_CT_RUN	C:\usr\sap\BO1\SYS\exe\uc\NTAMD64	<input type="checkbox"/>	<input type="checkbox"/>
DIR_DATA	C:\usr\sap\BO1\DVEBMGS00\data	<input type="checkbox"/>	<input type="checkbox"/>
DIR_DBMS	C:\usr\sap\BO1\SYS\SAPDB	<input type="checkbox"/>	<input type="checkbox"/>
DIR_EXE_ROOT	C:\usr\sap\BO1\SYS\exe	<input type="checkbox"/>	<input type="checkbox"/>
DIR_EXECUTABLE	C:\usr\sap\BO1\DVEBMGS00\exe	<input type="checkbox"/>	<input type="checkbox"/>
DIR_GEN	C:\usr\sap\BO1\SYS\gen\dbg	<input type="checkbox"/>	<input type="checkbox"/>
DIR_GEN_ROOT	C:\usr\sap\BO1\SYS\gen	<input type="checkbox"/>	<input type="checkbox"/>



Example from a count output:

Time	Event
20/01/2018 10:16:27.000	<pre> { [-] DIRNAME: C:\usr\sap\B01\DVEBMGS00\data EVENT_SUBTYPE: EVENT_TYPE: AL11 FREESPACE: 000000000000 NRFILES: 00000056 SAP_DIR: DIR_ATRA USEDSPACE: 000361235407 } </pre> <p>Show as raw text</p> <p>host = WIN2012B01 source = B01 sourcetype = sap:abap</p>

Example of the name output:

Time	Event
20/01/2018 10:16:27.000	<pre> { [-] DATE: 20141219 DIRNAME: C:\usr\sap\B01\DVEBMGS00\exe EVENT_SUBTYPE: NAMES EVENT_TYPE: AL11 FILENAM: zipper.dll SAP_DIR: DIR_BINARY TIME: 153850 USEDSPACE: 000002104176 } </pre> <p>Show as raw text</p> <p>host = WIN2012B01 source = B01 sourcetype = sap:abap</p>
20/01/2018 10:16:27.000	<pre> { [-] DATE: 20141219 DIRNAME: C:\usr\sap\B01\DVEBMGS00\exe EVENT_SUBTYPE: NAMES EVENT_TYPE: AL11 FILENAM: xmlchart_c.dll SAP_DIR: DIR_BINARY TIME: 153850 USEDSPACE: 000007433584 } </pre> <p>Show as raw text</p> <p>host = WIN2012B01 source = B01 sourcetype = sap:abap</p>
20/01/2018 10:16:27.000	<pre> { [-] DATE: 20141219 DIRNAME: C:\usr\sap\B01\DVEBMGS00\exe EVENT_SUBTYPE: NAMES EVENT_TYPE: AL11 FILENAM: xmlchart.dll SAP_DIR: DIR_BINARY TIME: 153849 USEDSPACE: 000007462768 } </pre> <p>Show as raw text</p> <p>host = WIN2012B01 source = B01 sourcetype = sap:abap</p>
20/01/2018 10:16:27.000	<pre> { [-] DATE: 20150920 DIRNAME: C:\usr\sap\B01\DVEBMGS00\exe EVENT_SUBTYPE: NAMES EVENT_TYPE: AL11 FILENAM: xml71d.dll SAP_DIR: DIR_BINARY } </pre>